

Date and Time Settings dialog

The **Date and Time Settings** dialog is provided for defining a particular date and time. The dialog supports ISO8601, the International Standard for the representation of date and time.

The dialog can be used for elements or views that have date and time properties (e.g. Actual Project Milestone, Actual Project Enterprise Phase, etc.).

To open the **Date and Time Settings** dialog

1. Open element's Specification window.

2. Select the **Date** property value cell and click . The **Date and Time Settings** dialog opens.

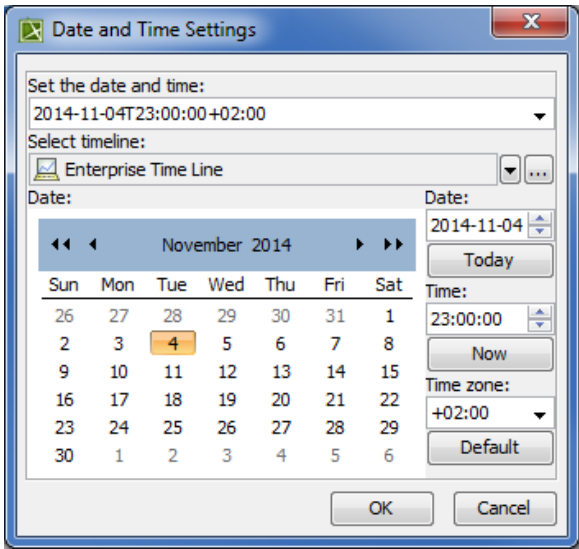

Dialog element	Element type	Description
Set the date and time	Drop-down list	A date and time value that exists in the model. Select a new date and time value from the drop-down list.
Select timeline	Text box	A package for the data grouping.
Date	Visual calendar	A date value in the visual calendar. To select a day, click the day on the calendar. To move through months, use arrows on the left and on the right in the title section of the calendar. To move through years, use double-arrows on the left and on the right in the title section of the calendar.
Date	Spin box	A date value in the text format ("YYYY-MM-DD"). To change the time value you can do one of the following <div><ul style="list-style-type: none">Type a new valid date value.Click up and down arrows to increase or decrease the current value.</div>

Time	Spin box	<p>A time value in the text format ("hh-ss-mm").</p> <p>To change the time value you can do one of the following</p> <hr/> <ul style="list-style-type: none"> • Type a new valid time value. • Click up and down arrows to increase or decrease the current value.
Time zone	Drop-down list	<p>A time zone value.</p> <p>Select a new time zone value from the drop-down list.</p> <div>  The default time zone value is the one of your computer regional settings. </div>

Button	Description
[...] (by the Select timeline box)	Click to select or create a new Timeline. The Select Timeline dialog opens.
Today	Click to set the Date box value to the current date of your computer.
Now	Click to set the Time box value to the current time of your computer.
Default	Click to set the Time zone box value to the value that is set in your computer.

Related procedures
<ul style="list-style-type: none"> • Capability Provision Creation Wizard • Deployment Milestones wizard