

Importing data to update property name

You can import data and use it to update a property's name. You can further customize the requirements through stereotypes and assign the meta property with a new name (see the following figure).

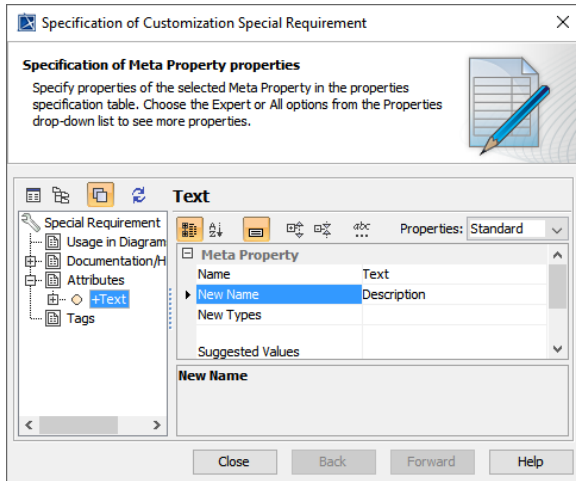

Creating customization to add "Text" meta property with a new name "Description" for the requirement.

Importing data from an Excel/ CSV file to update existing properties can be accomplished as normal requirements (see the following figure). See also [UML Profiling and DSL Guide](#).

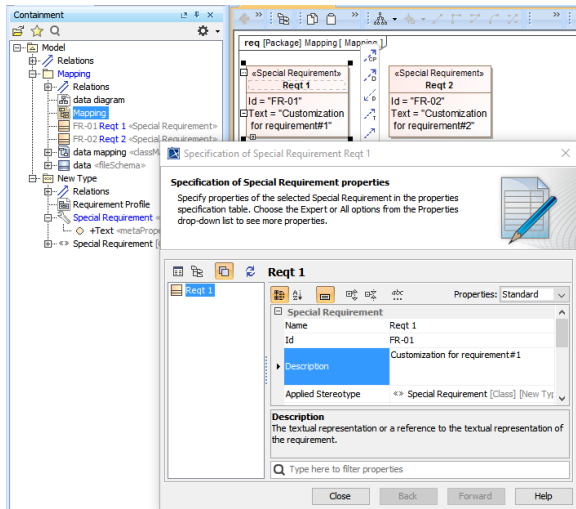

Successful import to update existing "Description" property (new name from "Text").