

Opening the DataHub main menu in the DOORS client

After installing the DataHub plugin for IBM® Rational® DOORS®, you need to [start the DOORS client](#) to make the **DataHub** menu in the DOORS client main menu available.

!

Warning

If you change the DataHub build version in MagicDraw®, you must [deploy the DOORS driver in DataHub](#). Otherwise, the **DataHub** menu in the DOORS client main menu may not be available.

To open the **DataHub** menu in the DOORS client main menu

1. [Start the DOORS client](#), and it connects to DataHub automatically.
2. On the DOORS client main menu, click **DataHub**.

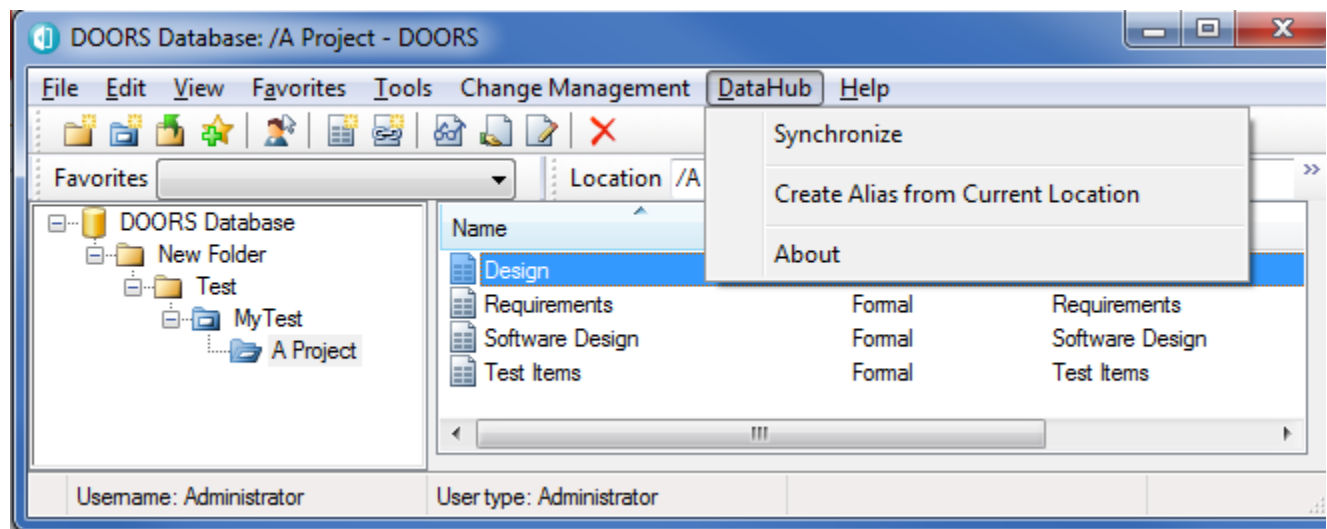

The **DataHub** menu in the DOORS client main menu provides the functions that you can perform with DataHub as shown in the table below.

Name	Function
Synchronize	Synchronizes a project from a DOORS Data Source.
Create Alias from Current Location	Creates an IBM® Rational® DOORS® alias from the selected items to be used in MagicDraw®.
About	Opens the About dialog.