Customizing DataHub options

The **Cameo DataHub Options** dialog allows you to enable popup dialogs for some particular Actions in DataHub.

To open the **Cameo DataHub Options** dialog in MagicDraw®

- On the MagicDraw main menu, click **Options** > **Environment**. The **Environment Options** dialog opens. Select **Cameo DataHub** on the left.

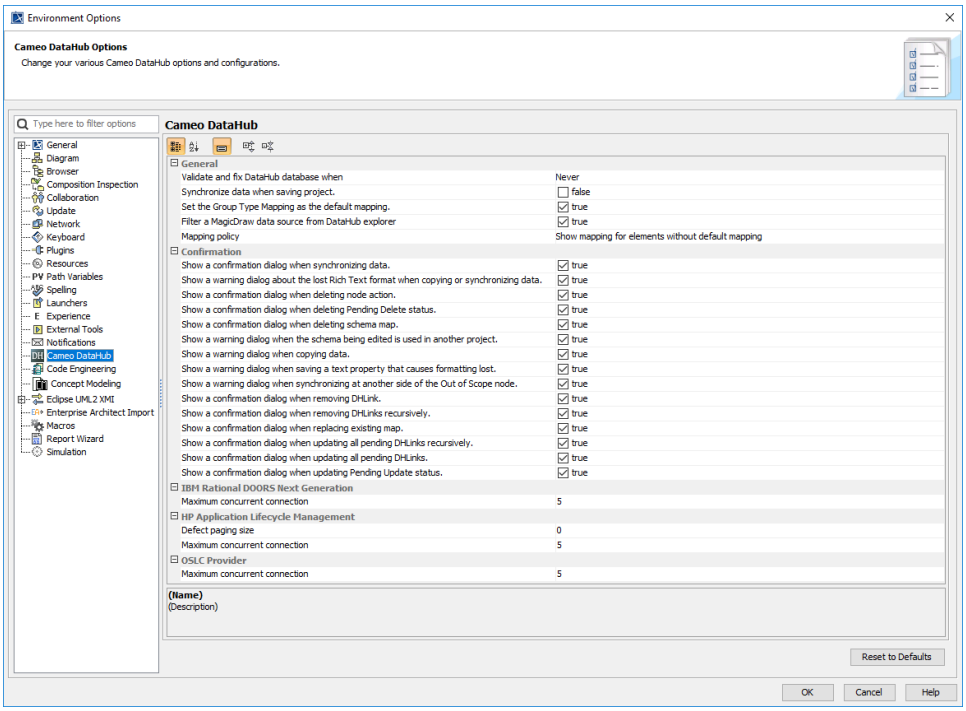

The **Environment Options** dialog in MagicDraw® is divided into the four groups of configuration as follow

- General
- Confirmation
- IBM Rational DOORS Next Generation
- HP Application Lifecycle Management
- OSLC Provider