

### Description

Use of the Lr view should support the management of capability delivery and be aligned with [Cr Capability Roadmap view](#).

- Project management and control (including delivery timescales).
- Project dependencies and the identification of associated risk.
- Portfolio management.
- Through Life Management Planning (TLMP).

The L3 view can be represented using:

- | Criteria                     |  |
|------------------------------|--|
| Select Row Scope:            | NATO Capability Viewpoint  |
|                              | Emergency Response Enhancement<br>Flood Response<br>SAR-H : Mod/DFT programme<br>SAR Project : DLOD Project<br>Training Paramedics to work alongside Fire Rescue Service : ... |
| C Assistance                 |  |
| C Distress Signal Monitoring |  |
| C Inform                     |  |
| C Land SAR                   |  |
| C Maritime SAR               |  |
| C Military C2                |  |
| C Recovery                   |  |
| C SAR                        |  |
| C SAR C2                     |  |
| C Search                     |  |
| C UK SAR Capability          |  |

- Lr Programme Portfolio Relationships diagram.

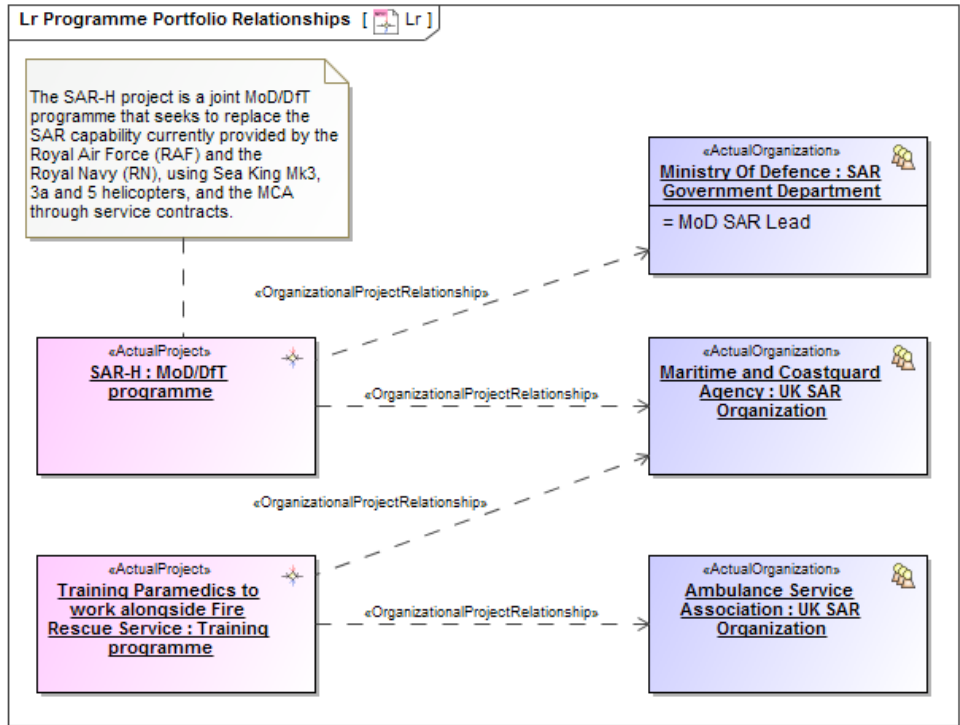

- Lr Lines of Development (Lr Gantt chart).

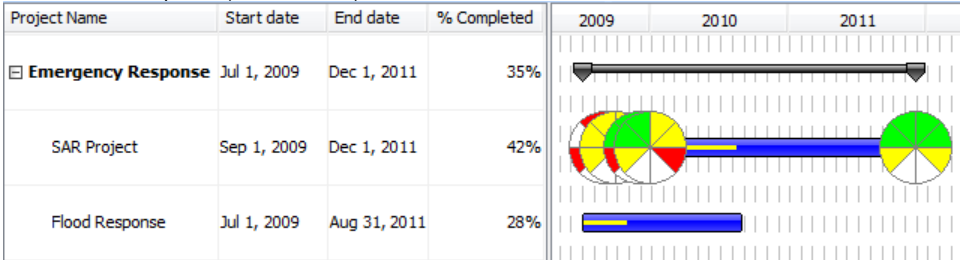

- Lr Responsibility Matrix.

Criteria

Select Row Scope: NPV-1,NPV-2 ... Select Column Scope: D2 ...

	Ambulance Service Association : UK SAR Organization	Department Of Transport : SAR Government Department	DoT SAR Lead : UK SAR SC Member	Lifeboat Driver : MRT Driver	Maritime and Coastguard Agency : UK SAR Organization	Ministry Of Defence : SAR Government Department	MoD SAR Lead : UK SAR SC Member	Radio Operator : MRT Communicator	Rescue Swimmer : MRT Swimmer	RNLI : UK SAR Organization
Emergency Response Enhancement [NATO Programme Viewpoint::NPV-1]										
Flood Response [NATO Programme Viewpoint::NPV-1]										
SAR-H : MoD/DfT programme [NATO Programme Viewpoint::NPV-1]										
SAR Project : DLOD Project [NATO Programme Viewpoint::NPV-1]										
Training Paramedics to work alongside Fire Rescue Service : Training programme [NATO Programme Viewpoint::NPV-1]										

#### Related elements

- Capability
- Project
- Maps To Capability
- Dependency
- Actual Organization

- [Actual Post](#)
- [Actual Project](#)
- [Actual Project Milestone](#)
- [Actual Project Milestone Role](#)
- [Milestone Dependency](#)
- [Responsible For](#)
- [Project Milestone](#)
- [Project Milestone Role](#)
- [Project Sequence](#)
- [Project Status](#)
- [Project Theme](#)
- [Status Indicators](#)

#### **Related procedures**



Unknown macro: 'list-children'