

# Time Periods dialog

**Related Pages:**

- [Creating P1 Technology Forecast table](#)
- [Creating A8 Standards Forecast table](#)
- [Creating StdV-2 table](#)
- [Creating SvcV-9 table](#)
- [Creating SV-9 table](#)

In the UPDM plugin, time periods are used to specify resources for the architecture against a timeline indicating when they are expected to be in use. The **Time Periods** dialog is essential when defining time periods for the **forecast of the resources**. When [specifying time periods](#), you need to select a pre-existing timeline or create a new one, specify different time period types, and provide additional required data.

The **Time Periods** dialog consists of three areas:

- **Toolbar** - This area allows you to control how properties are displayed in the dialog.
- **Properties** - Provides the list of all properties that are available to specify.
- **Properties value cells** - The spaces where you can set values for the properties.

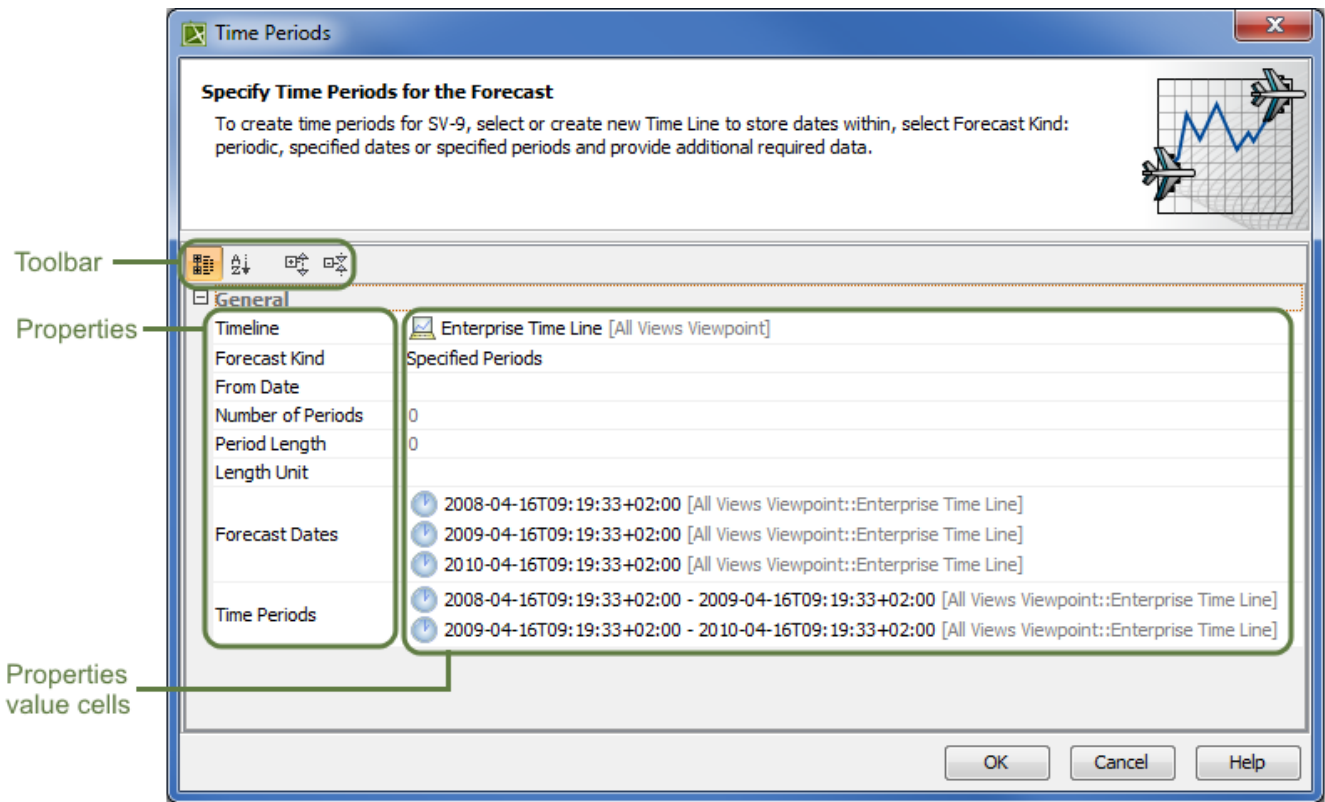

Time periods can be defined when the subjects, or resources, of the forecast are already added in the table. In other words, the **Technology area** column must be filled in with resources before adding a specific time period. Now, it is possible to use the **Time Periods** dialog.

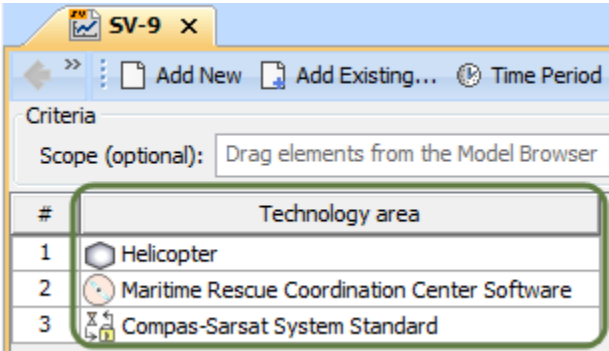



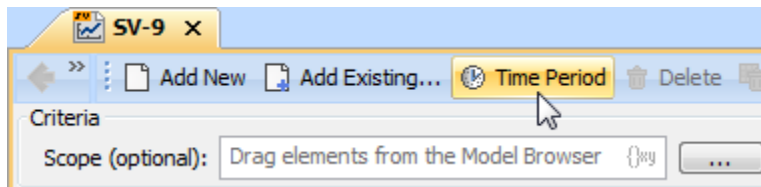

The steps below show you how to work with the **Time Periods** dialog by explaining all properties that should have values defined, and by showing you how to specify those values.

To specify time periods using the **Time Periods** dialog

1. Open the **Time Periods** dialog, click  on the table toolbar.





2. (Optional) If you want to modify the view of listed properties, enable the buttons from the **Time Periods** dialog toolbar:

- Click  to group properties by the categories.
- Click  to list properties alphabetically.
- Click  to expand all collapsed categories.
- Click  to collapse all expanded categories.

3. Specify the Timeline property:

- Select a preexisting Timeline element.

Click on the Timeline property value box, and do one of the following:

- Click , or press Alt+Down.
- Click , and select it from the opened **Select Timeline** dialog.

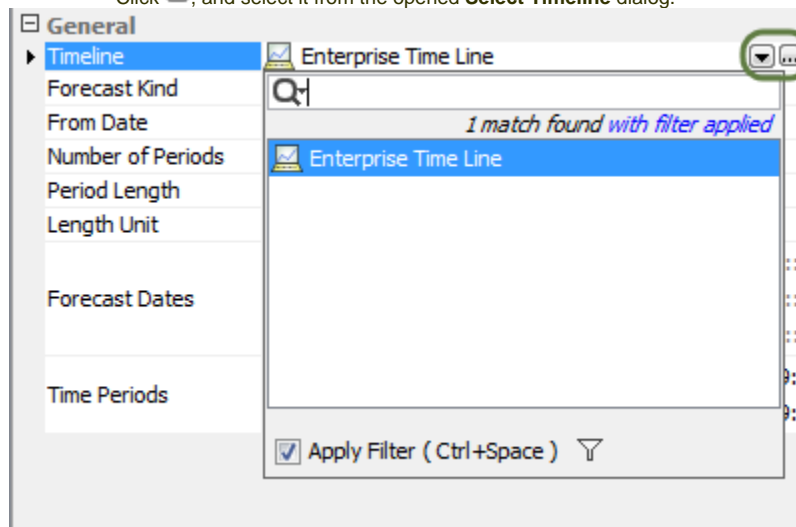

- Create a new Timeline element via the dialog.

- a) Click on the Timeline property value box.
- b) Select  to open the **Select Timeline** dialog.
- c) Ensure that element **Creation Mode** is turned on.

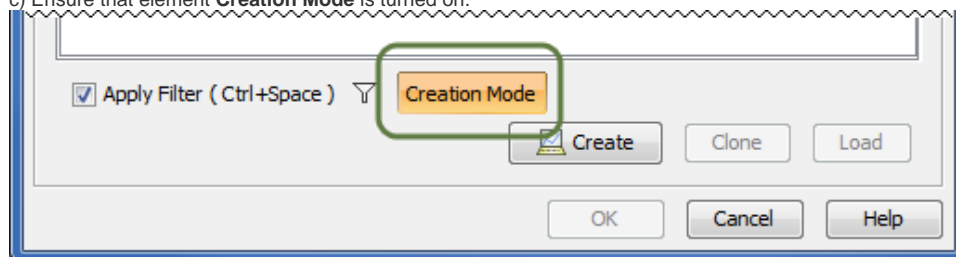

- d) Select the appropriate package from the list in which you want to store a new Timeline element.
- e) Click the **Create** button, or, from the shortcut menu of the selected package, select **Create > Timeline**. The Specification window of the newly created Timeline opens automatically.

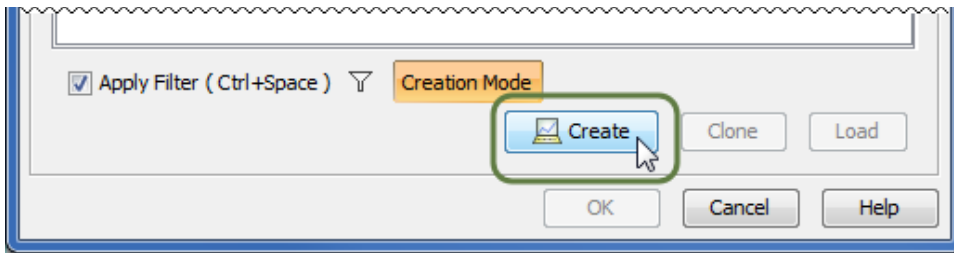

f) Type the name of the new Timeline, and click **Close**.

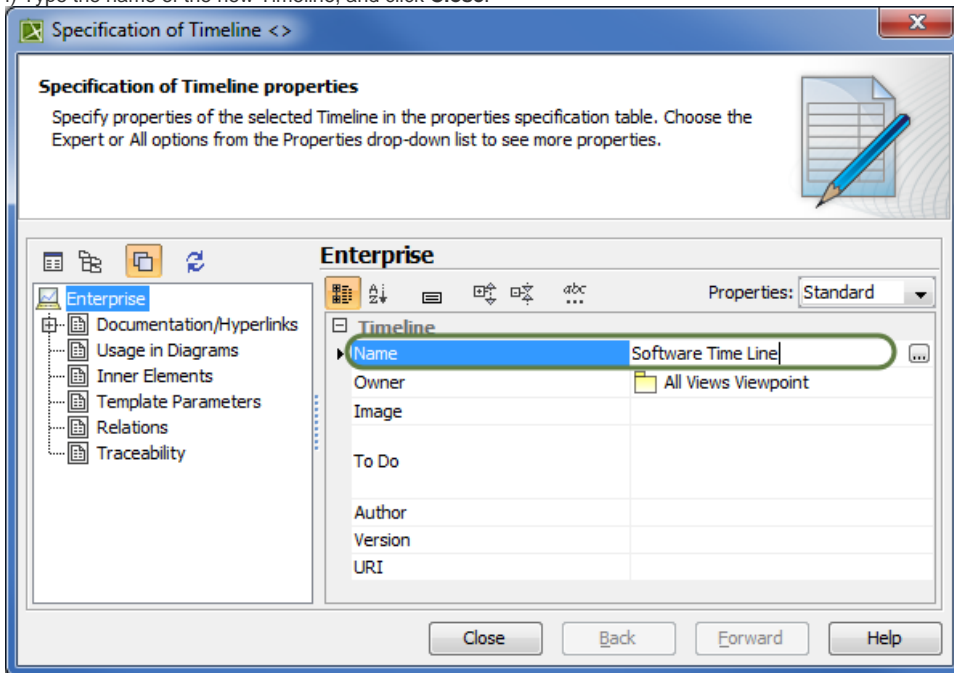

g) In the **Select Timeline** dialog, select the newly created Timeline, and click **OK**.  
The timeline is now selected as a Timeline property value.

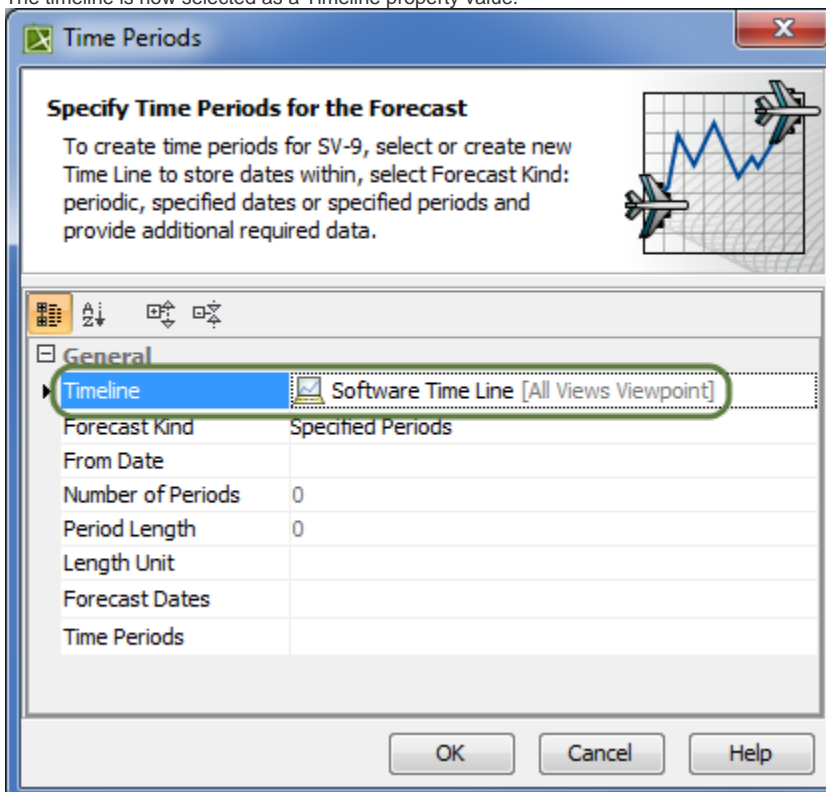

4. Select one of three Forecast Kinds as property values:

- Periodic - to divide the forecast into equal periods.
- Specified Dates - to divide the forecast into specific dates.
- Specified Periods - to divide the forecast into specific time periods.

**Time Periods**

**Specify Time Periods for the Forecast**

To create time periods for SV-9, select or create new Time Line to store dates within, select Forecast Kind: periodic, specified dates or specified periods and provide additional required data.

**General**

Timeline ☒ Software Time Line [All Views Viewpoint]

Forecast Kind: Specified Periods

From Date: Periodic

Number of Periods: Specified Dates

Period Length: Specified Periods



Length Unit:

Forecast Dates:

Time Periods:

OK Cancel Help

5. Specify other properties from the selected Forecast Kind value:

- If you selected the Periodic type, you need to define those active properties:
  - From Date property. To select the date on which the forecast will begin, use one of the following ways:
    - Click  or Press Alt+Down ,and select already existing date from the list.
    - Click , and select it from the opened **Date and Time Settings** dialog.
  - Number of Periods property. Type the number of forecast periods.
  - Period Length property. Type a number specifying the length of the forecast according to Length Unit property.
  - Length Unit property. Select the unit to use when measuring the length of a forecast: Years, Months, or Days.

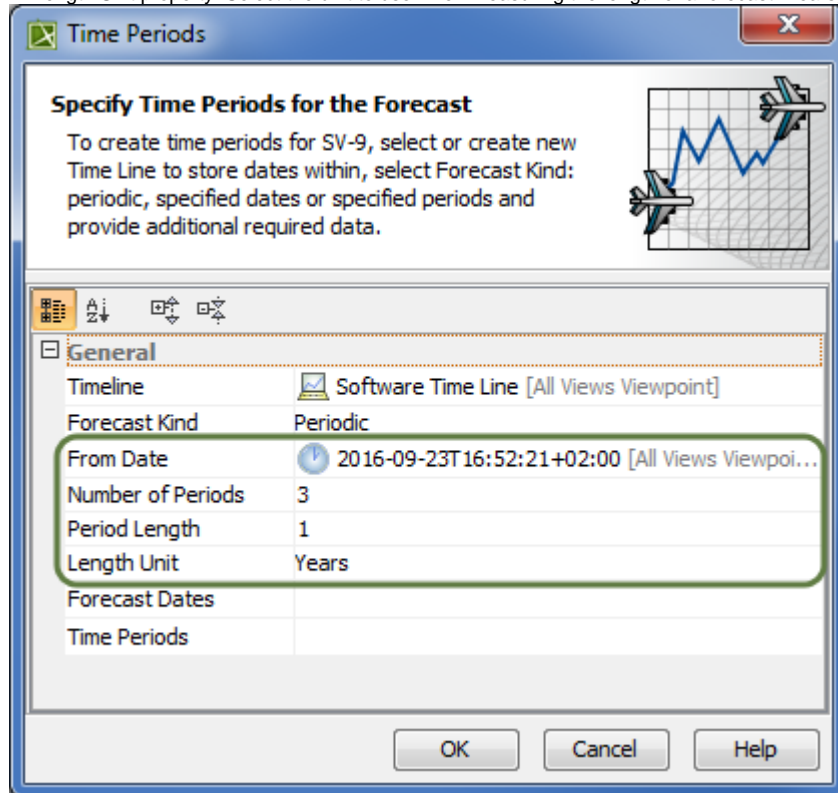

**Time Periods**

**Specify Time Periods for the Forecast**

To create time periods for SV-9, select or create new Time Line to store dates within, select Forecast Kind: periodic, specified dates or specified periods and provide additional required data.

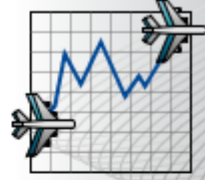

**General**

Timeline  Software Time Line [All Views Viewpoint]

Forecast Kind Periodic

From Date  2016-09-23T16:52:21+02:00 [All Views Viewpoi...]

Number of Periods 3

Period Length 1

Length Unit Years

Forecast Dates

Time Periods

OK Cancel Help

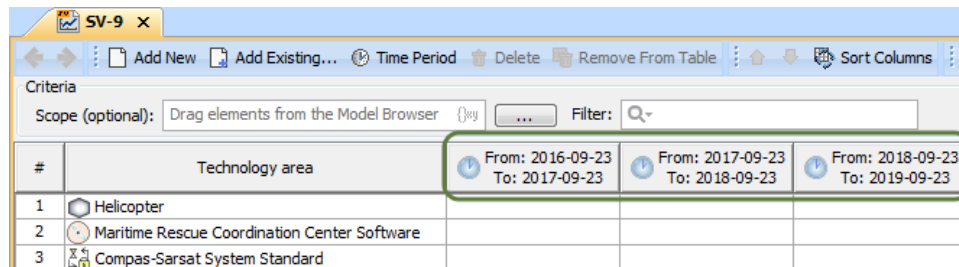

All data defined in the **Time Periods** dialog is displayed automatically in columns by diving periods.



SV-9 x

Criteria

Scope (optional): Drag elements from the Model Browser {key} ... Filter: Q~

#	Technology area	From: 2016-09-23 To: 2017-09-23	From: 2017-09-23 To: 2018-09-23	From: 2018-09-23 To: 2019-09-23
1	 Helicopter			
2	 Maritime Rescue Coordination Center Software			
3	 Compas-Sarsat System Standard			

- If you selected the Specified Dates type, you only need to define the Forecast Dates property value.

a) Click  to edit the value cell. The **Select ISO8601 Date Time** dialog opens.

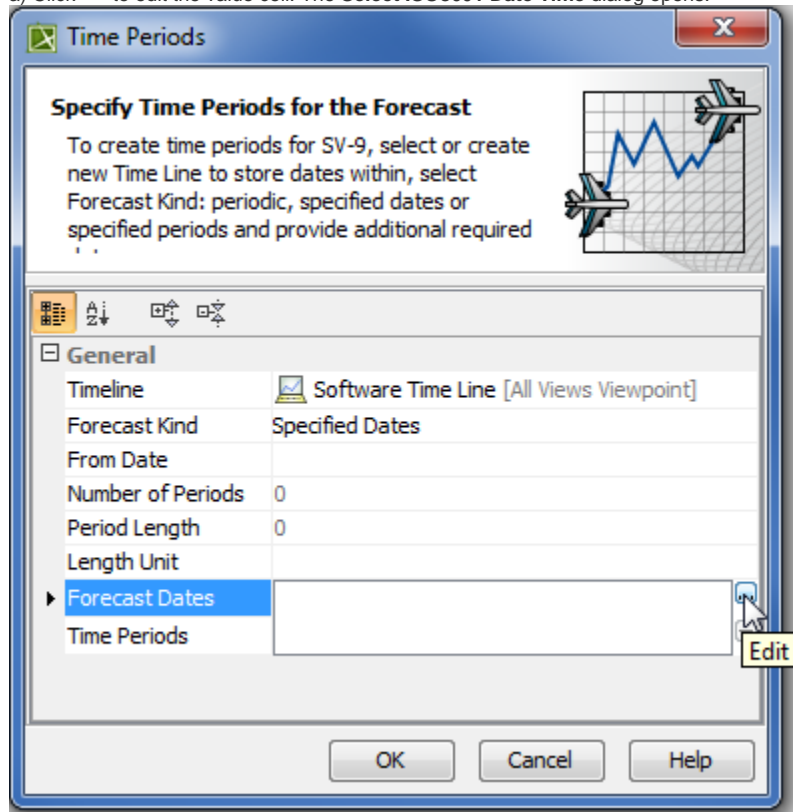

b) Select the existing ISO8601DateTime element (date) from the **List** , or create a new one.

- In the **Select ISO8601 Date Time** dialog, ensure that element **Creation Mode** is turned on.
- Select the appropriate package from the list in which you want to store a new ISO8601DateTime element (date).
- Click the **Create** button, or, from the shortcut menu of the selected package, select **Create > ISO8601DateTime**. The Specification window of the newly created ISO8601DateTime element opens automatically.

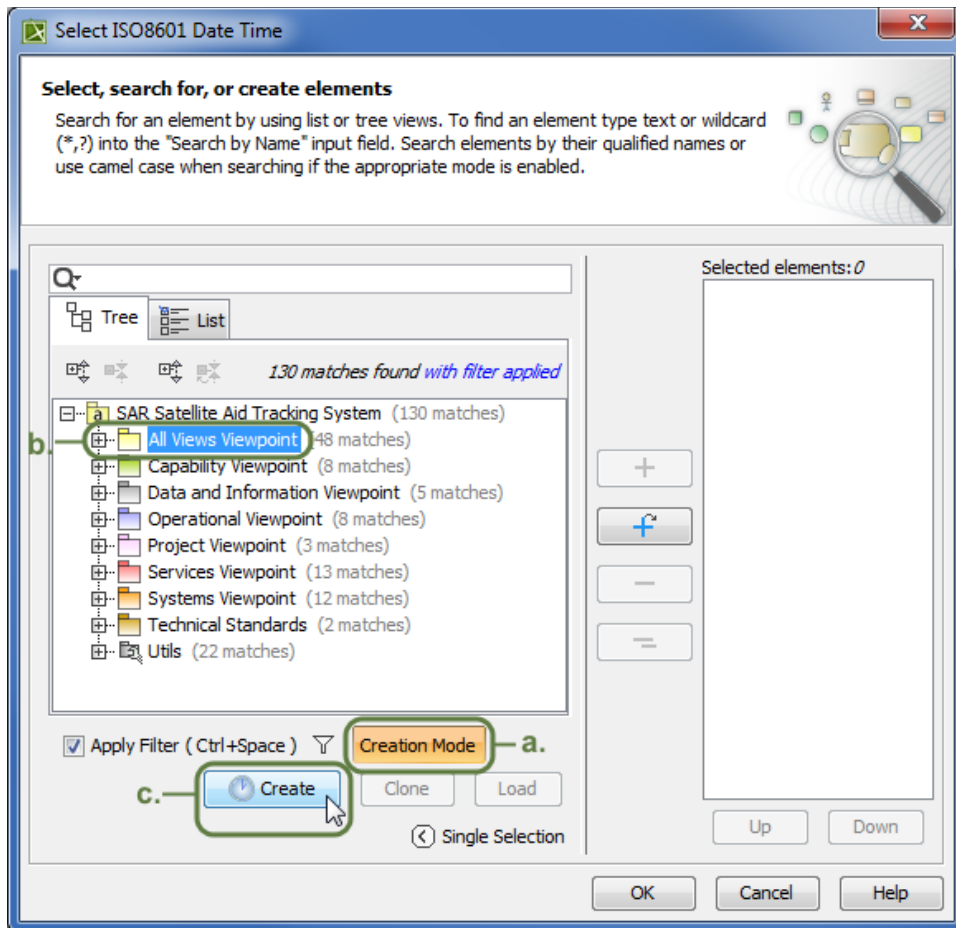

d. Specify the Value property by clicking the , and selecting an appropriate date from the **Date and Time Settings** dialog.

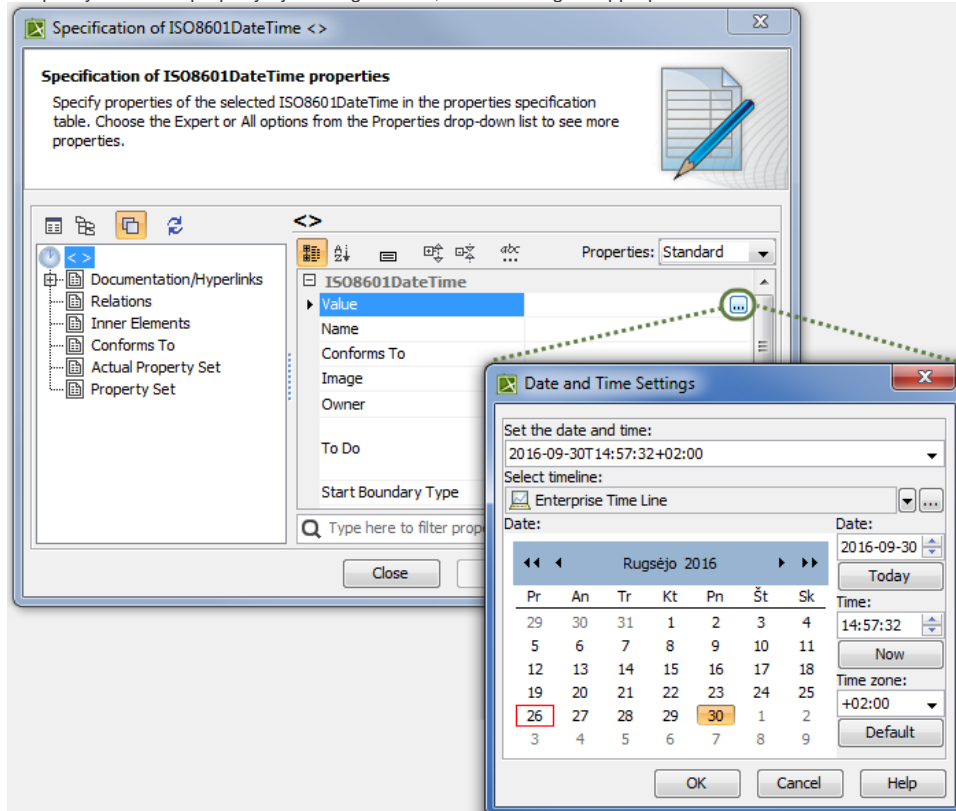

e. Click **Close**, or create more dates by repeating steps c. and d.

c) Click **OK**.

**Specify Time Periods for the Forecast**

To create time periods for SV-9, select or create new Time Line to store dates within, select Forecast Kind: periodic, specified dates or specified periods and provide additional required data.

**General**

Timeline: Software Time Line [All Views Viewpoint]

Forecast Kind: Specified Dates

From Date:

Number of Periods: 0

Period Length: 0

Length Unit:

Forecast Dates:

- 2016-09-23T15:24:17+02:00 [All Views Viewpoint::Software Time Line]
- 2017-09-23T15:24:55+02:00 [All Views Viewpoint::Software Time Line]
- 2018-03-23T15:25:09+02:00 [All Views Viewpoint::Software Time Line]

Time Periods:

OK Cancel Help

All data defined in the **Time Periods** dialog are displayed in columns in the table. In this case, three dates (2016-09-23, 2017-09-23, and 2018-03-23) were automatically divided into two columns (from 2016-09-23 to 2017-09-23, and from 2017-09-23 to 2018-03-23).

#	Technology area	From: 2016-09-23 To: 2017-09-23	From: 2017-09-23 To: 2018-03-23
1	Helicopter		
2	Maritime Rescue Coordination Center Software		
3	Compas-Sarsat System Standard		

- If you selected Specified Periods type, you only need to define the Time Periods property value.

a) Select the Time Periods property value box.

b) Click to edit the value cell.

c) In the **Select Time Period** dialog you can:

- Double-click to select existing Time Periods ( ) one by one from the **List** tab.
- Expand an existing Timeline element ( ) with time periods defined in the **Tree** tab, and double-click on Time Periods to choose them one by one.
- Create a new Timeline element with Time Periods .

a. Ensure that element **Creation Mode** is turned on.

b. Select the appropriate package from the list in which you want to store a new Timeline element.

c. Click the **Create** button, or, from the shortcut menu of selected package, select **Create > Timeline**. The Specification window of the newly created Timeline opens automatically.

d. Type a name for the new Timeline, and click **Close**.

e. Select the newly created Timeline element.

f. Click the **Create** button, and select **Time Period**, or, from the shortcut menu of the selected Timeline, select **Create > Time Period** . The Specification window of the newly created Time Period opens automatically.

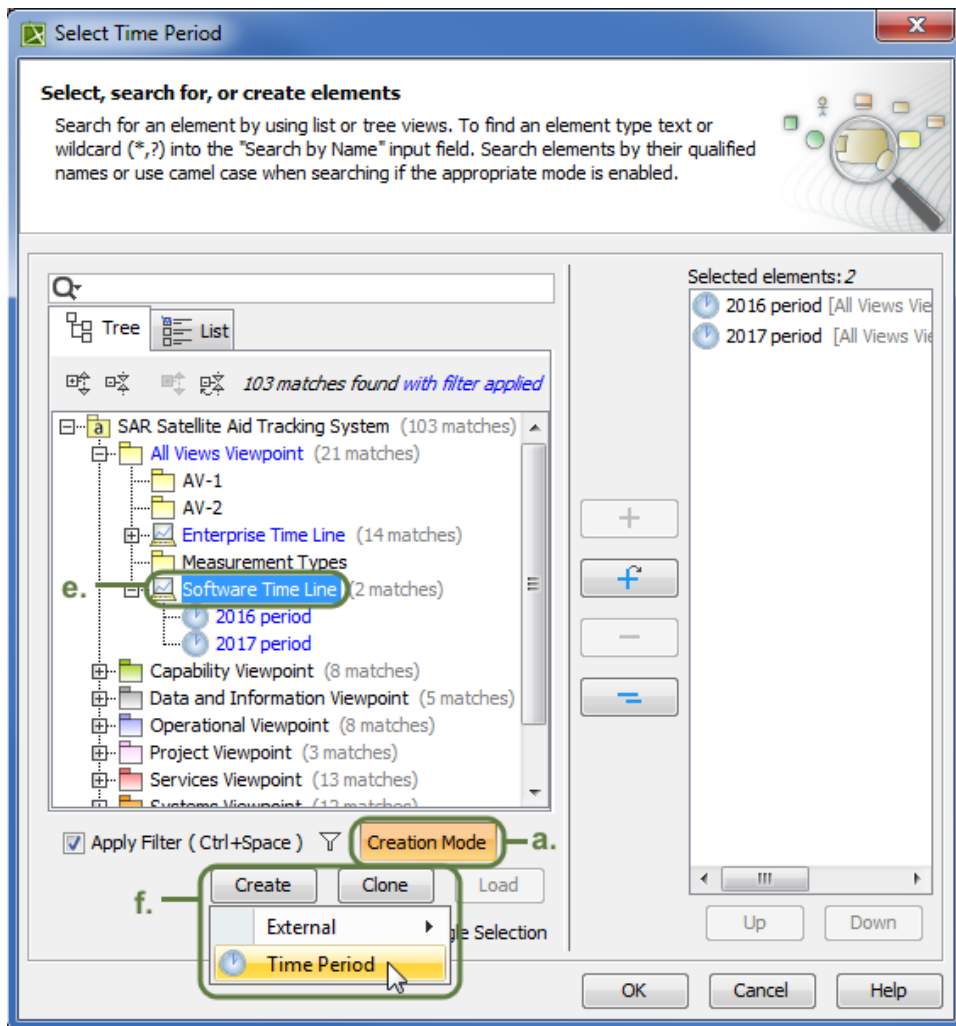

g. Type a name for the newly created Time Period. Specify its Start Date and End Date properties.

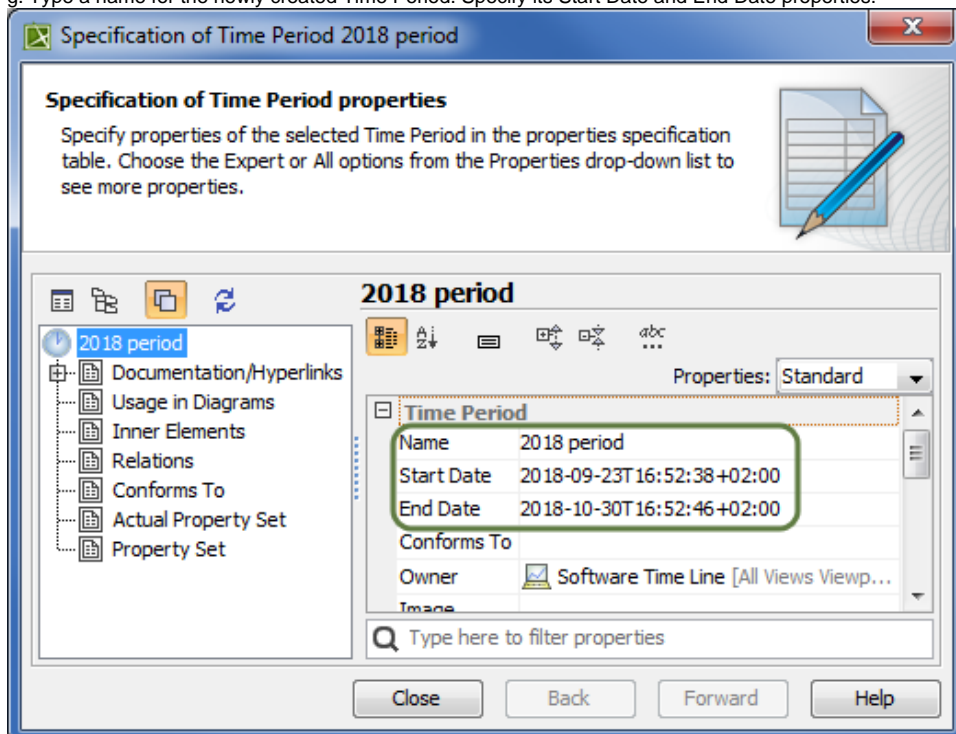

h. Click **Close**.

**Time Periods**

**Specify Time Periods for the Forecast**

To create time periods for SV-9, select or create new Time Line to store dates within, select Forecast Kind: periodic, specified dates or specified periods and provide additional

**General**

Timeline: Software Time Line [All Views Viewpoint]

Forecast Kind: Specified Periods

From Date:

Number of Periods: 0

Period Length: 0

Length Unit:

Forecast Dates:

- 2016-09-23T16:29:38+02:00 [All Views View
- 2016-11-30T16:29:45+02:00 [All Views View
- 2017-09-23T16:31:34+02:00 [All Views View
- 2017-10-30T16:31:50+02:00 [All Views View
- 2018-09-23T16:52:38+02:00 [All Views View
- 2018-10-30T16:52:46+02:00 [All Views View

Time Periods:

- 2016 period [All Views Viewpoint::Software
- 2017 period [All Views Viewpoint::Software
- 2018 period [All Views Viewpoint::Software

OK Cancel Help

All time periods defined in the **Time Periods** dialog are displayed in the table as columns. In this case, three periods (2016 period, 2017 period, and 2018 period) with their specific start and end dates were defined and displayed as columns in the SV-9 table.

**SV-9**

Criteria

Scope (optional): Drag elements from the Model Browser Filter: Q

#	Technology area	From: 2016-09-23 To: 2016-11-30	From: 2017-09-23 To: 2017-10-30	From: 2018-09-23 To: 2018-10-30
1	Helicopter			
2	Maritime Rescue Coordination Center Software			
3	Compass-Sarsat System Standard			

6. Click **OK**.

After specifying all required data in this dialog, the new columns appear in the table as time periods. The forecast of resources is now planned and divided into required periods. The following figure illustrates the results in a forecast table after specifying periodical time periods in the **Time Periods** dialog.

SV-9				
<div> Add New Add Existing... Time Period Delete Remove From Table Sort Columns </div>				
Criteria				
Scope (optional): Drag elements from the Model Browser Filter:				
#	Technology area	From: 2016-09-23 To: 2017-09-23	From: 2017-09-23 To: 2018-09-23	From: 2018-09-23 To: 2019-09-23
1	Helicopter			
2	Maritime Rescue Coordination Center Software			
3	Compass-Sarsat System Standard			

Use **Time Periods** dialog to specify Forecast dates and time periods.

Time Periods

### Specify Time Periods for the Forecast

To create time periods for P1 Resource Types Technology Forecast, select or create new Time Line to store dates within, select Forecast Kind: periodic, specified dates or specified periods and provide additional required data.

General
Timeline

☒ Enterprise Time Line [Architecture Meta-Data]

Forecast Kind: Specified Periods

From Date:

Number of Periods: 0

Period Length: 0

Length Unit:

Forecast Dates:

- 2008-04-16T09:19:33+02:00 [Architecture Meta-Data::Enterpr
- 2009-04-16T09:19:33+02:00 [Architecture Meta-Data::Enterpr
- 2010-04-16T09:19:33+02:00 [Architecture Meta-Data::Enterpr

Time Periods:

- 2008-04-16T09:19:33+02:00 - 2009-04-16T09:19:33+02:00 [A
- 2009-04-16T09:19:33+02:00 - 2010-04-16T09:19:33+02:00 [A

OK
Cancel
Help

To open **Time Periods** dialog

- Click Time Period in the toolbar. The **Time Periods** dialog opens.

#### Related procedures